Department of Computer Science
Faculty of Computing
UNIVERSITI TEKNOLOGI MALAYSIA

SUBJECT NAME:	**COMPUTER ORGANIZATION AND ARCHITECTURE**
SUBJECT CODE:	**SECR1033 / SCSR1033**
SEMESTER:	**2 – 2025/2026**
LAB TITLE:	**Programming 1: Assembly Language Fundamentals**
INSTRUCTION:	**Student is required to have instructor's signature before proceed from each lab work.**
STUDENT INFO :	**Name:** _____
	Metric No: _____
	Section: _____
	Email: _____
SUBMITTED DATE:	_____

COMMENTS:

Lab # 1

Simple program to familiarize with Program Code, Rebuild & Start Without Debugging

Execute the programs below:
PART 1:

i. **Part A**: Adding and Subtracting Integers

```
TITLE Add and Subtract (AddSub.asm)

; This program adds and subtracts 32-bit integers
; Authors:
; Date:
; Revision:

INCLUDE Irvine32.inc

.data
TOTAL dword 0 ; a variable named TOTAL (declared as DWORD)

.code

main PROC

    mov eax, 123400h ; Set EAX with the value of 123400h
    add eax, 567800h ; Add the content of EAX with 567800h
    sub eax, 77700h ; Subtract content of EAX with 77700h
    mov TOTAL, eax  ; Store content of EAX to TOTAL

    call DumpRegs

    exit
main ENDP

END main
```

Experimental Results:
a) Rebuild & Start Without Debugging

Completed *Fully* *Partially* *: Checked by:*_____

Screenshot Result:

ii. **Part B**: Adding Variables

```
TITLE Add and Subtract, Version 2(AddSub2.asm)

; This program adds and subtracts 32-bit unsigned
; integers and stores the sum in a variable.
; Authors:
; Date:
; Revision:

INCLUDE Irvine32.inc
.data
val1 DWORD 10000h
val2 DWORD 40000h
val3 DWORD 20000h
finalVal DWORD ?
.code

main PROC
mov eax,val1      ; start with 10000h
add eax,val2      ; add 40000h
sub eax,val3      ; subtract 20000h
mov finalVal,eax ; store the result (30000h)

call DumpRegs     ; display the registers

exit

main ENDP
END main
```

Experimental Results:

a) Rebuild & Start Without Debugging

*Completed Fully Partially : Checked by:*_____

Screenshot Result:

iii. **Part C**: Add and Subtract 8 and 16-Bit Version

```
TITLE Add and Subtract, Version 3
; This program adds and subtracts 8 and 16 bit
; unsigned integers and stores the sum in a variable.
; Authors:
; Date:
; Revision:

INCLUDE Irvine32.inc
.data
valw1 WORD 1000h
valw2 WORD 4000h
valw3 WORD 2000h
finalValw WORD ?

valb1 BYTE 10h
valb2 BYTE 40h
valb3 BYTE 20h
finalValb BYTE ?

.code
main PROC
mov ax,valw1; start with 10000h
add ax,valw2       ; add 40000h
sub ax,valw3       ; subtract 20000h
mov finalValw,ax  ; store the result (30000h)
call DumpRegs      ; display the registers

mov ah,valb1; start with 10000h
add ah,valb2       ; add 40000h
sub ah,valb3       ; subtract 20000h
mov finalValb,ah  ; store the result (30000h)
call DumpRegs      ; display the registers

exit
main ENDP
END main
```

Experimental Results:

a) Rebuild & Start Without Debugging

Completed *Fully* *Partially* *: Checked by:*_____

Screenshot Result:

Detail Debugging Process

PART 2:

Run Debugging Process for Part B, Part C and Capture Video

1. Press F10 for step by step debugging.

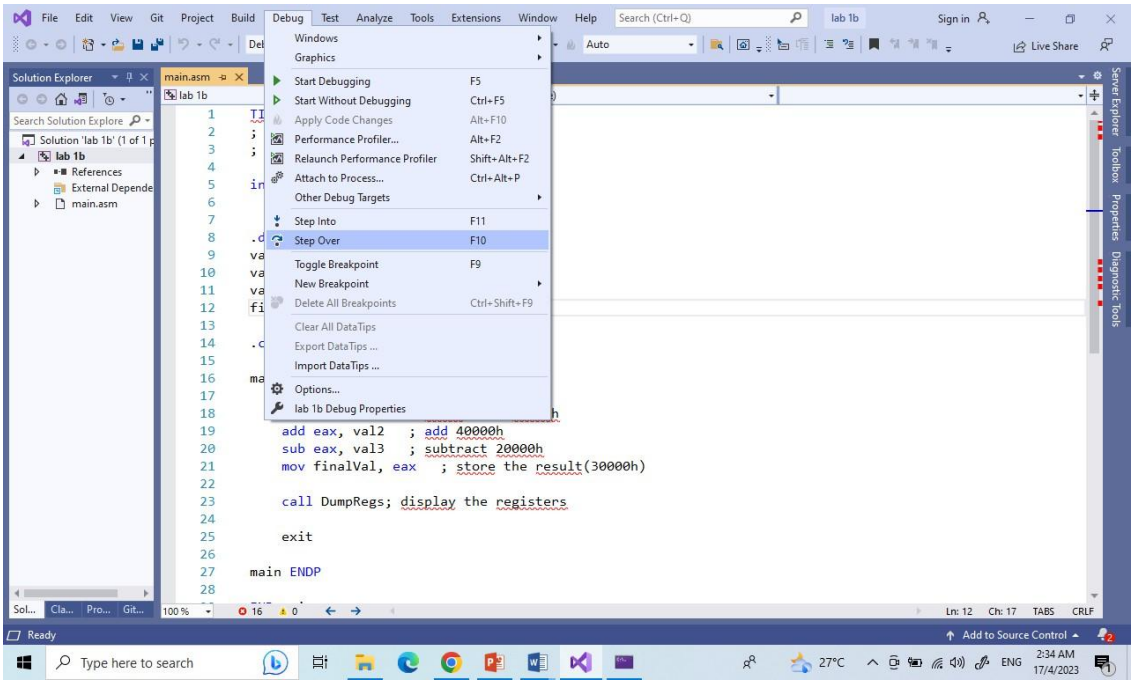

3. Open 5 windows:
   a. Watch
   b. Autos
   c. Memory
   d. Registers
   e. Disassembly

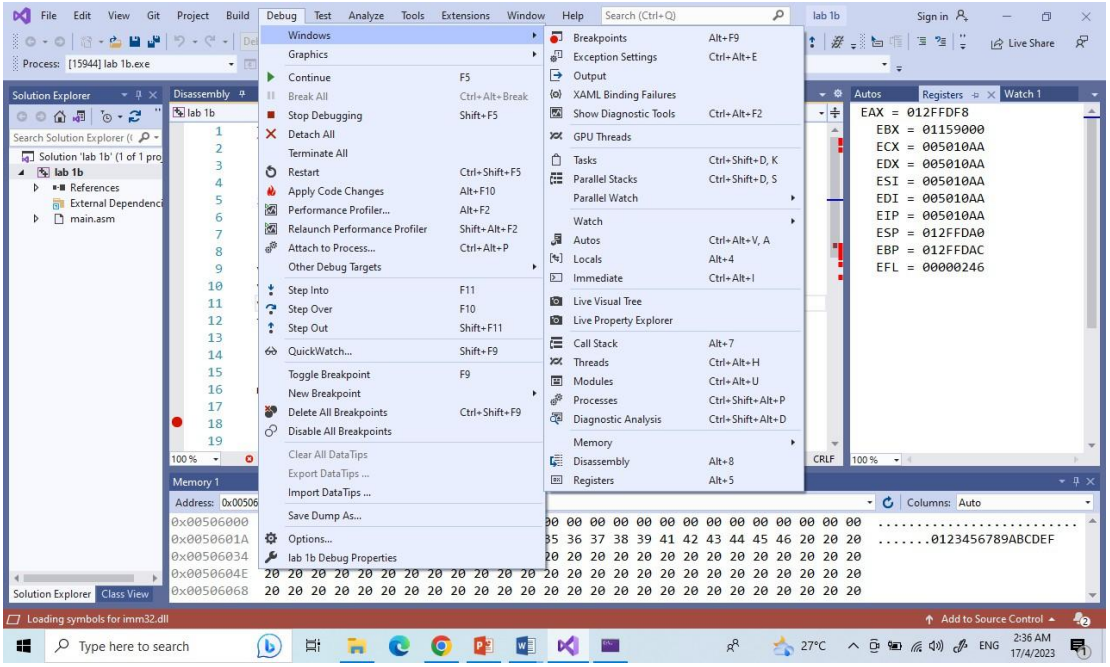

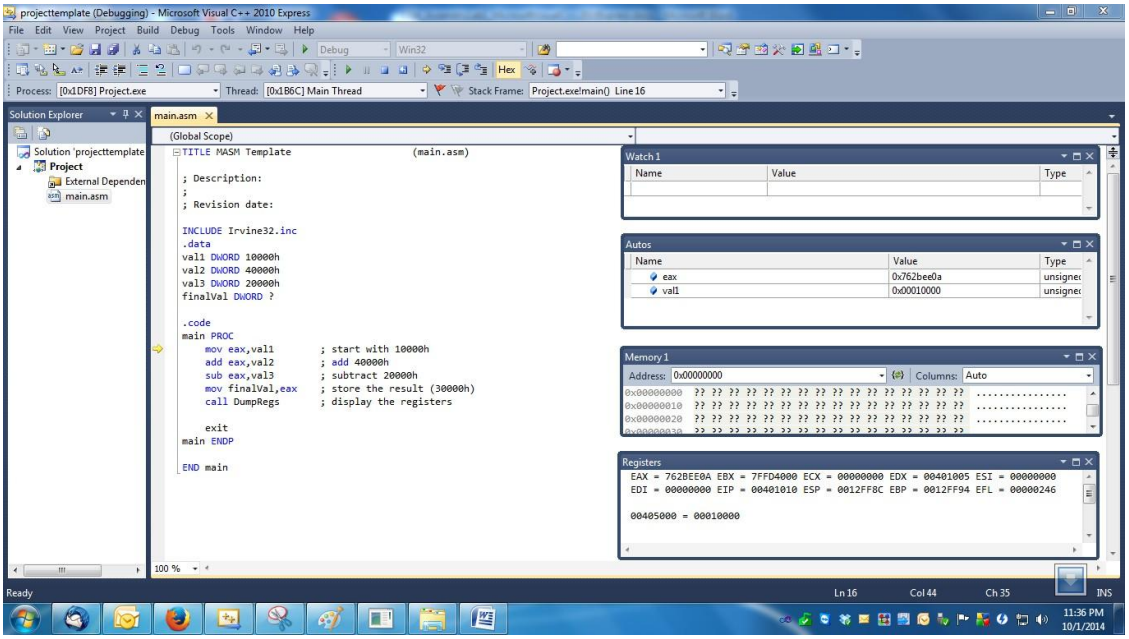

4. Default memory data segment value is at first variable: &val1 or 0x00405000 (depend on memory used).

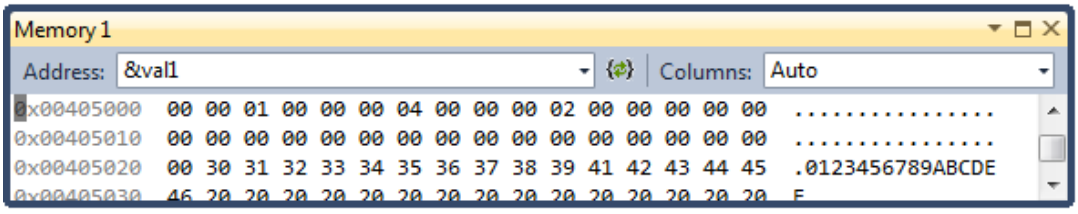

5. Add variables val1, val2, val3 and finalval to Watch

Watch 1

Name	Value	Type
val1	0x00010000	unsigned long
val2	0x00040000	unsigned long
val3	0x00020000	unsigned long
finalVal	0x00000000	unsigned long

6. F10 to trace/step the assembly program line by line.

7. Please debug by looking at value changes at Watch, Memory, Autos and Registers windows.

8. Disassembly window can show the following optional information:

- Memory address where each instruction is located. For native applications, it is the actual memory address. For Visual Basic or C#, it's an offset from the beginning of the function.
- Source code from which the assembly code derives.
- Code bytes, that is, the byte representations of the actual machine or MSIL instructions.
- Symbol names for the memory addresses.
- Line numbers corresponding to the source code.

What is Byte Code (or Machine Code) for the following assembly instructions:

```
mov ax,valw1  ; start with 10000h
add ax,valw2        ; add 40000h
sub ax,valw3        ; subtract 20000h
mov finalValw,ax    ; store the result (30000h)
```

Byte Code:

Experimental Results:

a) Rebuild & Start Debugging CamStudio:

*Completed Fully Partially : Checked by:*_____

Lab 1 Submission

Due: 22 May 2026 (BEFORE 11.55 PM)

This is considered a group submission of **TWO students**. Each group requires **ONLY 1 submission**.

1. **Screen capture results** part 1(a), (b), (c) - Start Without Debugging. In part 2, complete all activities and answer all questions in the Lab 1 manual sheet. Please submit the completed Lab 1 activities as a PDF.

2. **Code Submission**

i) Zip both your exercise folders.
- [Lab 1a]
- [Lab 1b]
- [Lab 1c]

ii) Combine into ONE (1) zip file named "Lab1.zip".
iii) Upload the "Lab1.zip" file to e-learning under the [Labs Submission] section